go to www.freemegamovies.com for XXX VIDEOS of the models inside!

purely legal

purely legal

SASHA ROSE

I REALLY DO LOVE TO HAVE MY ASS LICKED AND FU*KED!

SUMMER CARTER SHOWS YOU THE JOYS OF SUMMER

HOPE YOU LIKE MY NEW BIKINI BECAUSE IT WON'T STAY ON FOR LONG

DILLION HARPER PLAYS WITH HER TOMMY BOY TOY

NO REASON NOT TO LOOK AT US TOO: CARMEL & OASIS STAR MIKA & APRIL IVY

CODY LOVE GOES SOLO

EROTIC FILM GUIDE PRESENTS

AM I YOUR FAVORITE DIRTY THOUGHT?

How, you may ask?
Well, every printed magazine includes a coupon code that gives FREE access to the digital edition and XXX movies!

To use the coupon code at www.freemegamovies.com, you can...
1) Add magazine issue to cart
2) At checkout, enter the coupon code from the printed issue.
3) This will give you access at no charge!

AND, here's the kicker! All online magazines unlock a ccess to FREE Mega Movies of the models in that issue.

BUT WAIT , there's more... You can also get access by becoming . a member & accessing EVERYTHING on Free Mega Movies.

Enter this coupon code **62280640**

Code is numeric digits only. Code expires 8/9/21.
Go to www.FreeMegaMovies.com:
for more information.

purely legal

EROTIC FILM GUIDE PRESENTS: VOL. 38

2021. Published every eight weeks in the United States and Canada by Blair Publishing, Inc. Contents copyright 2021 by Blair Publishing, Inc., 10170 W. Tropicana Ave. #156-168, Las Vegas, NV 89147. All rights reserved. Contents may not be reprinted in whole or in part without the written permission of the publisher. The records required by Title 18, U.S. Code 2257 (a) through (c) and the pertinent regulations 28 C.F.R., Ch. 1, Part 75. *Erotic Film Guide Presents* and all materials associated with such records are maintained by Blair Publishing, Inc. Director of Research and Custodian of Records, M. Stone, at 9516 W. Flamingo Rd., Ste. 300, Las Vegas, NV 89147 and are available for inspection and review by the Attorney General at reasonable times. Any similarity between people and places in this magazine and real people and places is purely coincidental. The words, descriptions, quotes and scenarios depicted and presented in the pictorials do not describe the models actual behavior, thoughts or conduct. Publisher disclaims all responsibility to return unsolicited graphic and editorial material, and all rights in portions published vest in publisher. Letters become the property of *Erotic Film Guide* or its editors are assumed to be intended for publication in whole or in part, and may therefore be used for such purposes. Editorial offices: Blair Publishing, Inc., 10170 W. Tropicana Ave. #156-168, Las Vegas, NV 89147. All models appearing in this magazine are 18 years of age or older.

PRINTED IN CANADA. ISSN: 2572-1968

Publisher: Royce Martine
Editorial Director: James Fillmore, Art Director: Franklin Monroe, Senior Editor: Calvin Harding. Photography Editor: Millie Wilson

GET FREE XXX MOVIES!*

EVERY ISSUE IS NOW AVAILABLE AS AN ONLINE DIGITAL MAGAZINE.
ENJOY BOTH AMAZING ISSUES FOR THE PRICE OF ONE!

WATCH OUR PRINT ISSUES COME TO LIFE WITH LIVE ACTION OF OUR MODELS INSIDE!

DOWNLOAD XXX ACTION ONTO YOUR COMPUTER, SMARTPHONE OR OTHER MOBILE DEVICES AT WWW.SKINMAGZ.COM/40.

*GET ACCESS TO FREE XXX MOVIES!

RECEIVE COUPON CODES WITH EVERY PURCHASE OF OUR PRINT MAGAZINES.
ENTER THE CODES AT WWW.FREEMEGAMOVIES.COM
THEN SIT BACK AND ENJOY THE ACTION!

compatible with devices and operating systems

COMPUTER

iOS

HTML5

ANDROID

RIM

purely legal

Sasha Rose

1-800 CALL NOW!
FUCK GIRL!
3 8 2 5
4 4 7
WE ACCEPT
SPECTRUM
$0.99-$2.99 per/min. Premium and access fees may apply. Adults 18+.
B007

CUM SUCKING SLUTS!
ONLY
65¢ PER MIN
LIVE, NASTY, 1-ON-1
ONLY .95¢ PER MIN
LIVE CUM SUCKING GROUP ACTION
ONLY .65¢ PER MIN
1-800-669-0000
+ SMALL $2.95 CONNECT FEE / ADULTS 18+ ONLY / CREDIT CARD
WE ACCEPT
SPECTRUM
B075

Call me NOW!
YOU'LL CUM SO HARD, DADDY!!*
ONLY
89¢ PER MIN
1-800-TO-WHORE
8 6 9 4 6 7 3
B046
*At least 18 yrs of age. Credit card / adults 18+ only WE ACCEPT
SPECTRUM

DRIPPING WET CUNTS
89¢ per min.
1-800-
LIVE 1-ON-1
800-FUCK
3 8 2 5
www.89centgirls.com
+ a $3.89 connect fee. Credit card, Check by Phone. Adults 18+ only

CUM SUCKING SLUTS!
ONLY
65¢ PER MIN
LIVE, NASTY, 1-ON-1
ONLY .95¢ PER MIN
LIVE CUM SUCKING GROUP ACTION!
ONLY .65¢ PER MIN
1-800-669-1111
+ SMALL $2.95 CONNECT FEE
ADULTS 18+ ONLY / CREDIT CARD
WE ACCEPT
SPECTRUM
A017

KINKY BLOWJOBS
LIVE 1-on-1 IS ONLY
89¢ PER MIN
1-866-666-TSTS
8 7 8 7
Credit card / Adults 18+ only
plus small $3.89 connect fee

B01-BLAIR

cody

Cody is a sweet one. We brought in this fine babe from the shopping mall, and let us tell you friends, she's got some fine assets! This is one babe who is packing a whole lot of heat in her chair. We joined her in her back yard taking in the sun and dropping her bikini for the camera. Come watch this hottie open her hot, pink, little pussy for you. We promise you will not be disappointed!

DAY'S HOT, PUSSY'S WET

She tells us that she just loves to play with her tight pussy. When her fingers play around down there, shivers of pleasure coarse through her body and she can't stop shaking for several minutes. She also admits that she likes playing with her vibes and dildos when she feels horny, which is most of the time. But, we're fine with her pink pleasure spot winking for our camera. Oh, yeah!

877-995-5465 OVER 18 TO CALL

PUSSY LOVIN' SLUTS ARE...
...WAITING FOR U TO CALL!
$0.99-$2.99 per/min. Premium and access fees may apply. Adults 18+.
WE ACCEPT
CALL NOW!
1-800-LESBIANS
B023

TIGHT TEEN PUSSY!*
ONLY
65¢
PER MIN
VERY TIGHT, VERY PRIVATE
1-ON-1
ONLY .95¢ PER MIN
LIVE CUM SUCKING GROUP ACTION
ONLY .65¢ PER MIN
1-800-669-0000
+SMALL $2.95 CONNECT FEE / ADULT 18+ ONLY / CREDIT CARD *ALL GIRLS ARE 18 YRS OF AGE
A013

PRETTY GIRLS, FILTHY MOUTHS!
ONLY
89¢
PER MIN
LIVE! ONE-ON-ONE
1-800-TO-WHORE
8 6 9 4 6 7 3
*At least 18 yrs of age. Credit card/adults 18+ only
A031

adults 18+ only
1-800 TO-WHORE
8 6 9 4 6 7 3
ONLY
89¢
PER MIN
B042
Credit card
WE ACCEPT

HOT WET XXX SEX!
ONLY
89¢
PER MIN
LIVE ONE-ON-ONE
1-800-TO-WHORE
8 6 9 4 6 7 3
*At least 18 yrs of age. Credit card/adults 18+ only
A024

HORNY NYMPHO SLUTS!
ONLY
65¢
PER MIN
LIVE, NASTY, 1-ON-1
ONLY .95¢ PER MIN
1-800-669-1111
+ SMALL $2.95 CONNECT FEE / ADULT 18+ ONLY / CREDIT CARD
A025

BLAIR-NTS-02

blair mart SUPER SALE!

www.blairmart.com

FREE SHIPPING ON ORDERS $99+

** FREE SHIPPING DOMESTIC USA ONLY*

UP TO 60% SAVINGS!

VISIT US AT BLAIRMART.COM TO BROWSE THESE AND OVER 40,000 OTHER PRODUCTS!

SIGN UP TODAY FOR EMAIL SPECIALS & PROMO CODES

SAVE BIG TOMORROW!

www.blairmart.com

GET 10% OFF ANY ORDER

When you use promo code: **TAKE10** at checkout

**Limited time offer. Online deal only.*

DOC JOHNSON
AMERICAN PLEASURE PRODUCTS

MAIN SQUEEZE GIRLS OF SOCIAL MEDIA PLAYMATE IRYNA ULTRASKYN STROKER PUSSY MASTURBATOR VANILLA 8 INCHES

SAVE 44%

She may have followers in the millions, but tonight she's all yours. Sexy, busty Instagram model @playmateiryna joins the Main Squeeze lineup with a variable pressure hard-case stroker molded directly from her body.

$51.99 REG. PRICE ~~$77.99~~ SKU: DJ-5210-01-3

pipedream

PIPEDREAM EXTREME FUCK ME SILLY 2

You've always dreamt of fucking a hottie with 36DD's and a super-tight waist, so what are you waiting for? Take this busty babe out of the box, push play on the hardcore DVD, get out the free lube, and pound this curvy cutie 'til you Fuck Her Silly!This mega masturbator is the most realistic replica you ever fucked and with over 12 lbs. of soft, Fanta-flesh engulfing and massaging your cock, this plush piece of pussy feels better than the real thing!

$406.49 REG. PRICE ~~$609.74~~ SKU: XPDRD175

JO

BUCKED WRANGLER MAST CREAM 4 OZ

Fortified with vitamin E and coconut oil. Long-lasting. Don't rub raw. Wrangle.

$11.49 REG. PRICE ~~$17.24~~ SKU: VDL40808

JESSE JANE BEND HER OVER PUSSY AND ASS MASTURBATOR FLESH

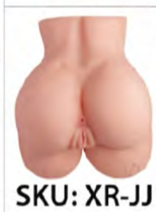

SKU: XR-JJ108 REG. PRICE ~~$194.99~~ $129.99

LINX PLATINUM DUO AUTOMATIC PUMP MASTURBATOR 3 MODES RECHARGEABLE CLEAR/BLACK

Our Linx Platinum Duo Automatic Pump Masturbator acts as a penis enhancing pump and a satisfying stroker simultaneously. It allows you to gain girth and length while enjoying powerful stimulation. The suction modes allow you to tailor pressure to suit your mood, your experience and your sensitivity to sensation.

$63.99 REG. PRICE ~~$95.99~~ SKU: ABSL-X024

bathmate

BATHMATE HYDROXTREME3 PENIS PUMP WATER PUMP KIT CLEAR

HydroXtreme3 is the single most powerful micropenis pump you'll ever find. Combining legally unbeatable power with a simple, easy to use design, HydroXtreme3 means real gains for size and more. Used for up to 15 minutes daily, HydroXtreme3 quickly builds real improvements for penis size, erection quality, and personal confidence.

$186.99 REG. PRICE ~~$280.49~~ SKU: BOBM-HX3-CC

FLESHLIGHT FLESHPUMP USB RECHARGEABLE PENIS PUMP CLEAR 7.4 INCHES

The FleshPump uses an automatic vacuum system to gently, safely and gradually draw blood into the shaft of the penis, causing it to swell and become erect.

$89.49 REG. PRICE ~~$134.2~~ SKU: FL9426

SIZE MATTERS TRIGGER PENIS PUMP

Slide into the silicone sleeve using a little water-based lube for sleekness. The tight opening will create a seal around your penis so that pressure can build within. The cylinder is textured for a firm grasp, clear so that you can watch yourself grow, and marked with measurements so that you can track your progress!

$20.49 REG. PRICE ~~$30.74~~ SKU: XR-AG224

DOC JOHNSON
AMERICAN PLEASURE PRODUCTS

SQUIRT IT SQUIRTING PUSSY WITH 1FL OZ JOY JUICE ULTASKYN FLESH

Squirts on command. Easy to use squirting syringe. Handcrafted for Ultra Skyn, for the ultimate feel. Lifelike details and plush tunnel. Includes 1oz bottle of Joy Juice. Antibacterial Sil-A-Gel formula. Phthalate free. PVC.

$28.49 REG. PRICE ~~$42.74~~ SKU: DJ-0683-50-3

FLESHLIGHT

FLESHLUBES PERSONNEL WATER BASED LUBRICANT 8 OZ BOTTLE UNSCENTED

Premium water based lubricant. Perfect for complementing your sexual activities, whether it's your fleshlight or a partner or both!

$15.49 REG. PRICE ~~$23.24~~ SKU: FL6036

ZOLO

ZOLO POCKET POOL 6 PACK

Includes the pocket pool Sure Shot, Corner Pocket, Straight Shooter, 8-Ball, Susie Cue, and Rack 'Em.

$62.49 REG. PRICE ~~$93.74~~ SKU: XGZO5009

GUN OIL

GUN OIL STROKE 28 MASTURBATION CREAM 6 OUNCES

Stroke 29 starts out thick and creamy. Then, as you work it, the formula begins to absorb energy from friction and body heat. Morphing around the 29th stroke to a clear, slick fluid for a long-lasting glide.

$20.49 REG. PRICE ~~$30.74~~ SKU: EGO-29-JAR-6

ZOLO SQUEEZABLE AND TEXTURED REALISTIC DEEP THROAT MALE MASURBATOR NON VIBRATING FLESH

The ZOLO Realistic Deep Throat Squeezable & Textured Stroker is a dual-density transparent stroker that mimics the look and feel of a mouth and tongue.

$24.49 REG. PRICE ~~$36.74~~ SKU: XGZO6023

PENTHOUSE PET ALEXIS WINSTON VIBRATING CYBERSKIN PET PUSSY AND ASS MASTURBATOR WATERPROOF NATURAL

A Virtual Voyage in Cyber-Satisfaction.. The CYBERSKIN PET P*ssy: ALEXUS WINSTON is the Ultimate Stimulating Experience! Alexis had her vagina and ass molded just for you. CyberSkin construction provides an authentic sexual experience.

Featuring a Vibrating Love Bullet with Variable Speed for Pulsing Pleasure, the Virtual Touch Texture of The CYBERSKIN PET p*ssy: ALEXUS WINSTON Looks and Feels like a Real p*ssy! Complete with Form Fitting DUAL Entry for Firm, Snug Satisfaction, and Full Vaginal Detail for Realistic Stimulation...the New "Comfa-Grip" Design fits comfortably in your hand!!! Bonus Included! Free Penthouse Sensual Silicone Lubricant & CyberSkin Renew...to help you get the most Pleasure from your Purchase!!!

$68.49 REG. PRICE ~~$102.74~~ SKU: TS1097017

PIPEDREAM EXTREME DOLLZ HANNA HARPER LIFE SIZE BLOW UP LOVE DOLL FLESH

This incredible life-size inflatable love doll was meticulously designed with realistic features for a truly lifelike experience. Her sexy 3-D formed head features realistic eyelashes and a luxurious head of real hair that's begging to be pulled! Watch her really come to life with arms that swivel 360 degrees and delightfully painted finger and toenails. Give her firm and perky breasts a squeeze while you enjoy her ultra-lifelike Fanta-Flesh skin, pussy, and ass that feels even better than the real thing! The Fanta-Flesh pussy and ass are removable for easy in-depth cleaning, and can even be enjoyed separately for masturbation. An inflation pump, vinyl repair kit, and instructions are conveniently included.

$276.49 REG. PRICE ~~$414.74~~ SKU: XPDRD300

Name: ______________________

Address: ______________________

City: ______________ St: ______ Zip: ________

Day Phone: ______________________

Signature: ______________________ ☐ I am 18 years or older

Payment Method: Cash ☐ Check ☐ Money Order ☐

MC ☐ Visa ☐ Credit Card #: ______________ CVV#_____

Expiration: _____ / _____

Mail & make payable to:
EFFEX MEDIA
P.O. BOX 129
Tennent, NJ 07763

**please print clearly*

SKU	ITEM TITLE	PRICE	QTY	SUBTOTAL
	S&H	7.99	TOTAL	

(free shipping on orders $99+)
**Domestic U.S.A. only.*

ivy

Ivy's back muscles are really sore and she needs to get it massaged. On her stomach, the session begins. Under Alex's expert hands, she feels her back muscles relaxing. Slowly she turns over and her towel disappears, revealing her firm nubile body that Alex can't keep his hands off of, or his mouth. You're in for a treat as Ivy teases her assets in a session that is guaranteed to make you hard!

YOU MISSED A SPOT

After rubbing oil all over Ivy's curves, he opens her legs plays with her butt before giving her an internal massage by fingering her dripping wet pussy! Grateful, she invites his big hard cock deep in her tight pink hole! Of course, he's more than happy to give her the fuck of a lifetime before spreading his man juice all over her perfect round ass!

888-202-2238 OVER 18 TO CALL

1-800 WET-WIFE
9 3 8 9 4 3 3
FUCK ME BABY!
You Know You Want To...
$4.99 per/min. Premium and access fees may apply. Adults 18+.
VISA
MasterCard
AMERICAN EXPRESS
DISCOVER
SPECTRUM
WE ACCEPT
B051

1-800 TO-WHORE
8 6 9 4 6 7 3
Call me baby!
oxox
I'm waiting!
ONLY
89¢
PER MIN!
Girl depicted at least 18 yrs of age. Must be over 18 to call. Major Credit Cards accepted.
VISA
MasterCard
AMERICAN EXPRESS
DISCOVER
SPECTRUM
WE ACCEPT
B028H

HORNY NYMPHO SLUTS!
ONLY
65¢
PER MIN
LIVE, NASTY,
1-ON-1
ONLY .95¢
PER MIN
1-800-669-0000
+ SMALL $2.95 CONNECT FEE /
ADULTS 18+ ONLY / CREDIT CARD
WE ACCEPT
SPECTRUM
B075

CUM FUCK A TEEN WHORE!*
ONLY
LIVE!
1 on 1
89¢
PER
MIN
1-800-TO-WHORE
8 6 9 4 6 7 3
*At least 18 yrs of age.
Credit card/adults 18+ only.
WE ACCEPT
SPECTRUM
B067

BLAIR-NTS-03

Kynect

www.blair.wekynect.com

JOIN & LET'S START SOMETHING TOGETHER

Kynect is a community, not a corporation, dedicated to connecting people to something bigger than themselves. We know, we know…that's bold. But ask around. People start a Kynect business to make extra money; they stay because they're transformed by the family they find here.

*They stay because they're given the opportunity to help others pursue their passions, big and small. Tens of thousands of lives have been given deeper meaning through the Kynect opportunity, and through our services listed below.**

TRUVVI: Get cash back when you shop at hundreds of merchants, plus paydays when you share the app with your friends. For free. No gimmicks or gotchas. Money back in your pocket, on top of what you already get with other programs.
Exclusive Hotel Savings: Unplublished rates on hotels around the world. No blackout dates. Get refunded 110% of the price difference if you find a cheaper hotel deal somewhere else.
Deals on Wheels: Unlock savings on car rentals from the most trusted agencies.

ENERGY PLANS: Powering Your Lifestyle. From electricity and natural gas plans with fixed or variable rates to renewable options, Stream offers a competitive plan to fit your lifestyle. Take care of our planet with **Stream Green** plans backed by 100% renewable energy.

WIRELESS SERVICES: XTRA Unlimited, Nationwide talk, text and data. Never worry about overages. 5GB of high-speed data included on every line. Unlimited essentials+15GB of high speed data included on every line. Select the number of lines and preview your price. Per line pricing: Line 1 - $50, Line - 2 $30, Line 3 - $30, Line 4 - $30.

PROTECTIVE SERVICES: Life happens. But that doesn't mean you have to worry about it. Discover the peace of mind that comes from Protective Services, covering your health, travels, technology, and identity, so you can live worry-free.
Virtual MD: We bring the doctor to you. Get the care you need when you need it most from U.S. Board Certified doctors, without leaving home. No stress, no copays, no more wasting time in the waiting room. Just quality healthcare made easy.
Roadside Assistance: Get help when you need it most! Stranded with no fuel or a flat tire? You'll never worry about being stuck on the side of the freeway again! With one call, help is on the way to get you back on the road.
Identity Protection: Safeguard your identity, plus get $1 million coverage. Safeguarding your identity is now more important than ever! Identity Protection alerts you immediately if any suspicious activity occurs. And $0 deductible!
Tech Support: Keep your devices running smoothly and your files safe. Keep all your connected devices running smoothly—with unlimited access to highly skilled technicians. You'll also get 100 GB of triple-encrypted cloud-based storage that allows you to store or automatically back up files from multiple devices, including your cell phone or your computer!

"It's the sum of everything that determines how the world interacts with and experiences Kynect. That's why we put our best foot forward to showcase who we are consistently in everything we do."

*For more information go to: www.blair.wekynect.com.

1-800 SUCK DICK
7 8 2 5
3 4 2
your cock makes my mouth water!
$0.99-$2.99 per/min. Premium and access fees may apply. Adults 18+.
call me! xoxo
VISA
MasterCard
AMERICAN EXPRESS
DISCOVER
SPECTRUM
WE ACCEPT
B031

1-800-TO-WHORE
8 6 9 4 6 7 3
u make me so wet!
ONLY
89¢
PER MIN
B045
Credit card / adults 18+ only
VISA
MasterCard
AMERICAN EXPRESS
DISCOVER
SPECTRUM
WE ACCEPT

HOT & DRIPPING WET!
ONLY
89¢
LIVE! 1 on 1
PER MIN
1-800-TO-WHORE
8 6 9 4 6 7 3
*Sml $3.89 connect fee. Credit card or check by phone. Adults 18+ only.
WE ACCEPT
SPECTRUM
B066

YOUNG & HORNY SLUTS!
ONLY
65¢
PER MIN
LIVE, NASTY,
1-ON-1
ONLY .95¢ PER MIN
LIVE CUM SUCKING GROUP ACTION
ONLY .65¢ PER MIN
1-800-669-0000
+ SMALL $2.95 CONNECT FEE / ADULTS 18+ ONLY / CREDIT CARD
WE ACCEPT
SPECTRUM
B072

DIRTY, NASTY XXX SEX!
ONLY
89¢
LIVE!
ONE-ON-ONE
PER MIN
1-800-TO-WHORE
8 6 9 4 6 7 3
*At least 18 yrs of age. Credit card/adults 18+ only.
WE ACCEPT
SPECTRUM
B064

CUM SUCKING SLUTS!
ONLY
65¢
PER MIN
LIVE, NASTY,
1-ON-1
ONLY .95¢ PER MIN
LIVE CUM SUCKING GROUP ACTION!
ONLY .65¢ PER MIN
1-800-669-0000
+ SMALL $2.95 CONNECT FEE / ADULTS 18+ ONLY / CREDIT CARD
WE ACCEPT
SPECTRUM
B073

B04-BLAIR

Watching Christina

Girlfriend has a wonderful, exhibitionistic way to satisfy him

Some guys might not understand why I stay with my girlfriend, Christina. It is kind of weird. For one, even though she's 18, she's still a virgin and says she plans to stay that way for a while. What's even worse is, not only don't I get to fuck her, but I don't get to touch her either.

I know, it's hard to believe. She'll neck with me till my cock is rock-hard, she'll kiss me and grind her little pussy on my thigh until she's gushing through her jeans, but still I only get to feel her up on the outside of her clothes.

But wait—before you think I'm totally nuts, let me tell you what Christina does. Then maybe you'll understand why I don't give her up.

Christina's favorite way of getting off—hey, I said she was a virgin, not a saint!—is to lie on her bed naked, diddling herself with her fingers and toys until she comes. But that's not all. Christina especially likes it when I'm there to watch. And what really gets her going, what really lights a fire in her hot little pussy, is when I'm choking my monkey at the same time she's doing her pussy.

Plus, even though she's a virgin, Christina is not at all shy about talking about what's going on. She's like my own little porno movie, with a trash-talking soundtrack and everything. Only she's right there in front of me and she's real.

"Danny," she'll say to me, batting her eyelashes, "do it with me, okay?"

Yeah, like I'm going to refuse.

I follow her into the bedroom. She strips off all her clothes and hops into her big bed, which is all girly-girl like she is, and plays with herself. Soon I'm naked, too, and sitting in the armchair next to her.

Of course, just the sight of her like that, her little nipples poking up out of her almost flat chest, is enough to give me an instant boner. She's got a tiny little body, and she's all pale and freckly, which is the way I like girls, small and cute. From my chair I can see everything as she slides her fingers over her smooth skin.

"Oh, Danny," she coos, as she rubs herself, goosebumps breaking out all over her body.

"Touch yourself, too," she says, and of course I always do, stroking the soft skin of my straining shaft as her hands travel up and down her fine, taut body.

She likes to watch me while I pull on myself. If I'm lucky, she picks up one of her dildos and laps at it just like she was licking my cock. She stares right into my eyes while she sucks on it, and I can practically feel her wet tongue on my throbbing shaft.

Then she takes the dildo, wet from her mouth, and starts to tickle her little slit. It always makes

my cock twitch to see her use the toy to spread open those chubby lips, teasing her wet opening with the tip. By the time she's got her other hand on her clit, working her fingers on that little nubbin; my cock is fat and hard in my hand. It's all I can do to make it last, but I try hard, keeping my eyes on Christina.

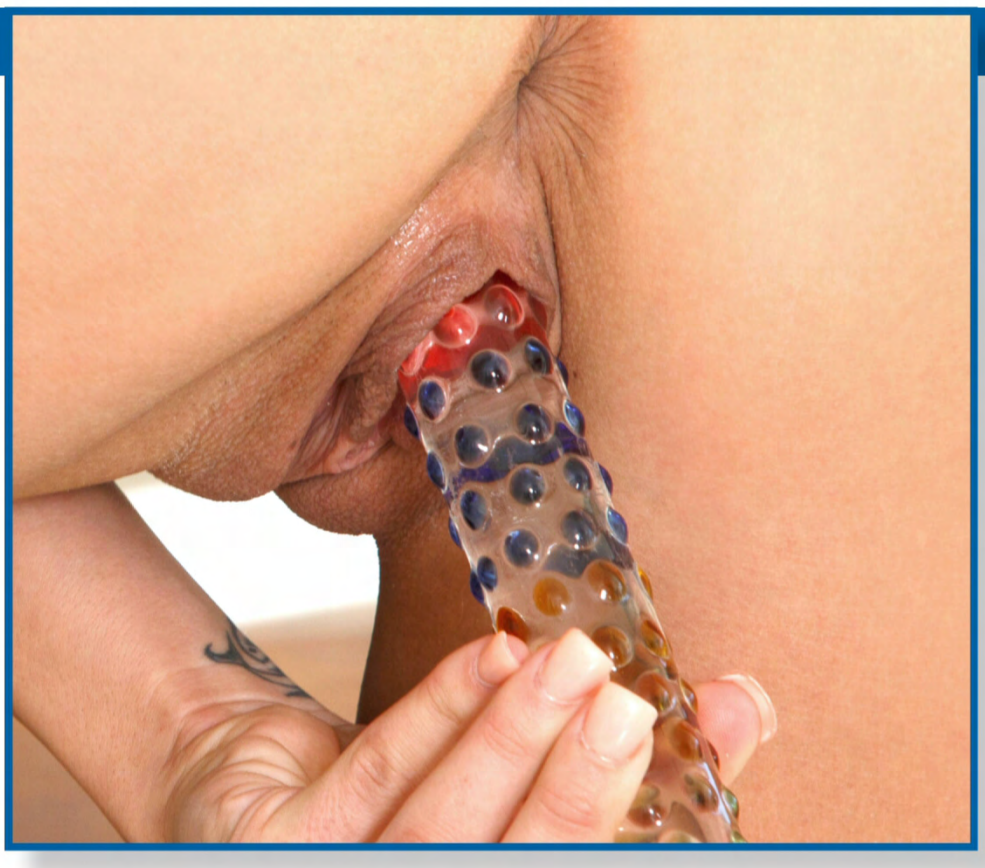

She likes to diddle her clitty with one hand while she pokes the vibrator at her pussy-hole. She's always really juicy, and from my chair I can smell her thick girl-scent. I can't help but wish it were my tongue flicking at her fat folds, but instead I just watch and pump, watch and pump.

By this time, Christina's usually feeling no pain. She starts to breathe really fast, but still she watches me stroke my stiffening shaft.

"Yeah," she murmurs, her eyes bright. She probes more deeply with the now-slick dildo. "Oh," she gasps, "it's like your cock is right here."

She smiles at me. "I like the way it feels, Danny," she says, her eyes hooded, "I like the way your fat cock feels in my pussy."

That's almost too much for me, and I hold my breath, my cock tight in my fist.

"You're fucking me now," she says, her voice quickening as surely as the finger on her clit. And with that she shoves the vibrator into her pussy and starts pumping it in and out. Both of us moan as she fucks herself, murmuring, "Oh, Danny... Oh, Danny...." as the toy shoves inside her just like my cock would.

Then she's moaning and her hips start to buck, and soon she's screaming out my name as she peaks. "Oh, Danny," she cries, her eyes closed now. "Fuck me harder now, Danny...Oh, god...." Her cries turn shrill as she arches into her orgasm, raising her tight butt off the bed as she plugs her tight hole.

I feel the familiar heat begin in the base of my aching shaft, and suddenly I'm coming too, my creamy jizz shooting out of my swollen cock. Christina always likes this part, and if I look, I can catch her licking her lips while I shoot my load in the air, groaning at the release.

"Was it good for you, Danny?" she always asks at the end.

What can I say? Yeah, duh, it's good for me. Sure, I'd like to be pumping her virgin pussy; sure, I'd give anything to suck on that juicy little slit. But in the meantime, it's not too bad watching Christina touch herself and talk dirty to me until we both gush.

I know plenty of guys who would give anything to be doing what I'm doing. Maybe you're one of them.

If you are, I bet now you understand why I'm not about to give her up.

Danny, New York

Pussy Show Off

Giving the manager "the business"

It was just after closing, and I was working late at the supermarket where I'm a cashier. Bored, I went into the manager's office. His name is Ed, and he's really a cool guy. On a whim, I decided to show him the tattoo I had done down at the shore. It's just above my right hip, and suddenly I felt very naughty. Deciding to show him more than just the tattoo of the long-stem cherry, I slowly lowered my pants and panties all the way to my knees.

My pussy was only inches from his face. He leaned in and kissed the tattoo. "Mmm," he murmured. "Does your other cherry taste as good?" Then he leaned in closer and laid a long, slow lick up the length of my slit. That sent a shiver through my body.

His fingers kneaded my smooth, firm upper thighs, then slid down over my neatly-trimmed pussy. My juices were pouring out of me, and I could see how his fingers started to get wet as he played with my outer lips. Then he moved in and started lapping relentlessly at my pussy, like he was some

thirsty mongrel who had just found the best watering hole in the world.

"Ohh, god. That feels so good!" I gasped, running my hands through his thick head of wavy black hair. His tongue was sending tingles to every nerve in my body. He lashed his tongue deep into my heated crevice, and I felt currents of pleasure race through my body. He burrowed his nose against my pussy-hairs and stuck his tongue as deep inside my pussy as he could, flicking it around in every direction.

When he started to strum across my engorged little clit, it felt like a flare going off. My whole body was sizzling and sending off sparks. He had to cover my mouth, I wailed so loudly.

"I—I never had that happen," I said, when my body finally stopped shaking.

"Tell me what you think," he said, lowering his pants and introducing a rock-hard cock into my hand. He guided my mouth down to the torpedo-shaped head.

The musky smell coming from his crotch really turned me on. I stuck my tongue out and licked around the head, tasting the sweet pre-cum oozing from the tip.

"It's so big," I said, doubtful if I could take very much of it in my mouth. The corners of my mouth strained and I almost gagged, but somehow I managed to envelop the head with my lips. I slid down his shaft a few inches, savoring the hot warmth in my mouth. I was making all these obscene slurping noises, which seemed to turn him on even more. His balls in my hand felt like hard nuggets.

"Yeah! Jessie! That feels great!" he said, both his hands holding my head as he pumped more cock into my mouth. I was so thrilled that I was able to give him such pleasure. I was committed to trying everything there was at that point.

"I need to fuck you," he said, suddenly pulling away. Even though I wanted to taste him, I wasn't too disappointed. My pussy was aching for something more, and I knew that what had stuffed my mouth would be the perfect fit.

"Yes!" I urged him as we switched positions. "Fuck me!"

He pulled my pants all the way off and, gripping my ankles, spread my legs. I felt the mouth of my pussy widen for the bulging head of his cock. There was a little sting followed by the usual rushing sensation of fullness that took my breath away.

"Ohhhh!" I sighed, moaning and thrashing my arms. "It feels so good!"

He started with long, slow strokes that allowed him deeper, more gradual access to my tight pussy. My sex-honey made everything slide faster and easier, and soon his balls were slapping the crevice of my upturned ass. I felt waves of fire dance through my body as his blood-engorged hardness continued to pummel my eager pussy. My pussy felt like it was sucking at his surging hardness, a greedy little sex-mouth that couldn't get enough.

"I'm ready to come!" he gasped as he began to really pound down into me. It was like he wanted to nail me to the chair with his cock, and I loved every thrust. The way the top of his shaft rubbed against my clit on the downstroke soon triggered another bone-rattling orgasm. I thrashed beneath him.

"Take it in your mouth!" he suddenly said, whisking his cock out of my pussy and hovering over my face, prodding my lips apart.

He slipped in, all wet and dewy, pumped three times, then rocketed a stream of cum against the back of my throat. It was wonderful! It tasted both salty and sweet, and I swallowed as much as I could, although some of it did leak out the sides of my mouth. He kept gushing down my throat, like he had gallons of cum stored in his balls.

When it was finally over and we had straightened our clothes, he kissed me and made me promise that in the future, I would show him any other tattoos that I had done.

Dazed and feeling like I was floating in the clouds, I left his office smiling. I vowed to get right back out and get my next tattoo—maybe of a nice, red rose, right on my butt!

Jessie, Oregon

1-800
FUCK
TEEN
3 8 2 5
8 3 3 6
Slip It In
Mister!
PRICES RANGE FROM $1.99 – $5.99 PER MINUTE, SURCHARGES MAY APPLY. MUST BE 18+ AND HAVE A VISA, MASTERCARD, AMERICAN EXPRESS, DISCOVER OR SPECTRUM CARD.
SPECTRUM
← WE ACCEPT
HD VOICE

ONLY
89¢
PER MIN
1-800
TO-WHORE
8 6 9 4 6 7 3
B044
I WANNA RIDE IT!
You must be 18+ and have a Visa, Mastercard, American Express, Discover or Spectrum card.
SPECTRUM
← WE ACCEPT

1-800
WET
TSTV
9 3 8
8 7 8 8
PRICES RANGE FROM $1.99-$5.99 PER MINUTE, ALL CREDIT / DEBIT CARDS ACCEPTED OR CHECK BY PHONE. ALL MODELS 18+.
GET YOUR ASS POUNDED BY A KINKY TGIRL!
VISA
MasterCard
AMERICAN EXPRESS
DISCOVER
SPECTRUM
← WE ACCEPT
B048

april & mika

April drove 50 miles to her friend Mika's house, when she found out they'd be shooting a hot sex scene. They met only a few months ago on another set and became instant friends, but have not done a scene together since then. This time they would. When the two met on the set, they were all over each other. Hellos turned into kisses and kisses turned into, well, you know. They couldn't wait to get their hands on each other.

HOT DILDO PLAYMATES

While the crew was setting up, the girls started licking each other's pussy. Later they told us that each one of them came. Too bad the cameras weren't totally set up in there at the time but we got some really hot footage and great photos of the two. Fortunately, the cameras were up and shooting full speed as the big, bright orange dildo worked it's way into their tight pussies and even tighter asses. Watch and enjoy. We did!

888-596-5664 OVER 18 TO CALL

1-800
ANAL
SEX
2 6 2 5
7 3 9
1-800-262-5739
CALLING ALL ASS-MEN!
I NEED TO FUCK!
$0.99-$2.99 per/min. Premium and access fees may apply. You must be 18+
And have a Visa, Mastercard, American Express, Discover or Spectrum card.
WE ACCEPT
B006

TIGHT TEEN PUSSY!*
ONLY
65¢
PER MIN
VERY TIGHT, VERY PRIVATE
1-ON-1
ONLY .95¢ PER MIN
LIVE CUM SUCKING GROUP ACTION
ONLY .65¢ PER MIN
1-800-669-0000
+SMALL $2.95 CONNECT FEE / ADULT 18+ ONLY / CREDIT CARD *ALL GIRLS ARE 18 YRS OF AGE
A013

ONLY
89¢
PER MIN
SUCK IT!
LICK IT!
FUCK IT!
1-800
TO-WHORE
8 6 9 4 6 7 3
Wet as fuck for you Daddy, call me!!
WE ACCEPT
B043
*At least 18 yrs of age. Credit card / adults 18+ only

CUM FUCK A TEEN WHORE!*
ONLY
LIVE! 1 on 1
89¢
PER MIN
1-800-TO-WHORE
8 6 9 4 6 7 3
*At least 18 yrs of age. Credit card/adults 18+ only
A032

HOT PINK & WET
ONLY
LIVE
ONE-ON-ONE
89¢
PER MIN
1-800-TO-WHORE
8 6 9 4 6 7 3
Adults 18+ only
+ Small $3.89 connect fee. Credit card, Check by Phone
A012

TIGHT TEEN PUSSY!*
ONLY
65¢
PER MIN
VERY TIGHT, VERY PRIVATE
1-ON-1
ONLY .95¢ PER MIN
LIVE CUM SUCKING GROUP ACTION!
ONLY .65¢ PER MIN
1-800-669-1111
+SMALL $2.95 CONNECT FEE / ADULT 18+ ONLY / CREDIT CARD
*ALL GIRLS ARE 18 YRS OF AGE
A019

sasha

Making love is a often a two way street, so I've only ever asked my men to make one thing happy, my ass. You know what they say – happy asshole... happy fuck, or something like that. I hope you guys will take the time to appreciate what you're about to see. Me, Sasha, a sweet young thing about to have my ass plowed by a delicious mass of man meat. I admit that I've done it once or twice

STRETCH MY HOLE

before and it's an absolutely fabulous feeling. So let me get down off this trunk and welcome that cock waiting so patiently over there to make my ass a happy place. But like any good ass fuck, it all starts with a good lube and plenty of patience as it goes in, and out. Somehow I can sense all of my nerve ending inside my anus getting excited to the point where I have a huge climax.

WHY DONTCHA BURY YO FACE IN MY BIG...

1-800 BLACK ASS!

2 5 2 2 5 2 7

TIGHT, BLACK PUSSY BABY!!

1-800 DARK TWAT

3 2 7 5 8 9 2

B017

$2.98 PER/MIN. PLUS A SMALL $2.98 CONNECTION FEE. YOU MUST BE 18+ AND HAVE A VISA, MASTERCARD, AMERICAN EXPRESS, DISCOVER OR SPECTRUM CARD.

SPECTRUM ← WE ACCEPT

*TEENS READY TO FUCK!

ONLY 89¢ PER MIN

LIVE! 1 on 1

1-800-TO-WHORE

8 6 9 4 6 7 3

*At least 18 yrs of age. Credit card/adults 18+ only.

WE ACCEPT → SPECTRUM

B065

HORNY NYMPHO SLUTS!

ONLY 65¢ PER MIN

LIVE, NASTY, 1-ON-1 ONLY .95¢ PER MIN

1-800-669-0000

+ SMALL $2.95 CONNECT FEE / ADULTS 18+ ONLY / CREDIT CARD

WE ACCEPT → SPECTRUM

B075

CUM SUCKING SLUTS!

ONLY 65¢ PER MIN

LIVE, NASTY, 1-ON-1 ONLY .95¢ PER MIN

LIVE CUM SUCKING GROUP ACTION! ONLY .65¢ PER MIN

1-800-669-0000

+ SMALL $2.95 CONNECT FEE / ADULTS 18+ ONLY / CREDIT CARD

WE ACCEPT → SPECTRUM

B073

1-800-TO-WHORE

8 6 9 4 6 7 3

ONLY 89¢ PER MIN

B045

Credit card / adults 18+ only

VISA MasterCard AMERICAN EXPRESS DISCOVER SPECTRUM ← WE ACCEPT

HOT WET XXX SEX!

ONLY 89¢ PER MIN

LIVE ONE-ON-ONE

1-800-TO-WHORE

8 6 9 4 6 7 3

*At least 18 yrs of age. Credit card/adults 18+ only.

WE ACCEPT → SPECTRUM

B069

BLAIR-NTS-07

sasha
rose

888-673-8777 OVER 18 TO CALL

Call
1-800
BIG
TITS
2 4 4
8 4 8 7
$0.99-$2.99 PER/MIN. PREMIUM AND ACCESS FEES MAY APPLY. YOU MUST BE 18+ AND HAVE A VISA, MASTERCARD, AMERICAN EXPRESS, DISCOVER OR SPECTRUM CARD.
SPECTRUM
WE ACCEPT
B013

CUM SUCKING SLUTS!
ONLY
65¢ PER MIN
LIVE, NASTY, 1-ON-1
ONLY .95¢ PER MIN
LIVE CUM SUCKING GROUP ACTION
ONLY .65¢ PER MIN
1-800-669-0000
+ SMALL $2.95 CONNECT FEE / ADULTS 18+ ONLY / CREDIT CARD
WE ACCEPT
SPECTRUM
B075

ONLY
89¢ PER MIN
SUCK IT!
LICK IT!
FUCK IT!
1-800
TO-WHORE
8 6 9 4 6 7 3
Wet as fuck for you Daddy, call me!!
WE ACCEPT
SPECTRUM
B043
*At least 18 yrs of age. Credit card / adults 18+ only

TIGHT TEEN PUSSY!*
ONLY
65¢ PER MIN
VERY TIGHT, VERY PRIVATE
1-ON-1
ONLY .95¢ PER MIN
LIVE CUM SUCKING GROUP ACTION!
ONLY .65¢ PER MIN
1-800-669-1111
+SMALL $2.95 CONNECT FEE
ADULTS 18+ ONLY / CREDIT CARD
*ALL GIRLS ARE 18 YRS OF AGE
WE ACCEPT
SPECTRUM
A019

*TEENS READY TO FUCK!
ONLY
89¢ PER MIN
LIVE! 1 on 1
1-800-TO-WHORE
8 6 9 4 6 7 3
*At least 18 yrs of age.
Credit card/adults 18+ only.
WE ACCEPT
SPECTRUM
B063

HOT WET XXX SEX!
ONLY
89¢ PER MIN
LIVE
ONE-ON-ONE
1-800-TO-WHORE
8 6 9 4 6 7 3
*At least 18 yrs of age.
Credit card/adults 18+ only.
WE ACCEPT
SPECTRUM
B069

B08-BLAIR

We've each quit looking out for that perfect man because we know he probably doesn't exist. Open doors? Bring you roses? Make dinner? If there's anyone out there like that then please let us know. In the meantime, there is solace in each other's arms. In the arms of a woman there is love. There is warmth and there is an understanding of what the pussy needs.

WE'RE STILL HORNY!

It needs to be rubbed and licked and warmly attended to. Not just blasted in and out by some rough fingers or rogue cock. No – there is a softness that makes us purr when treated properly. If you can master that intimate piece of foreplay, you will win the heart, and by extension, pussy of every woman you bed. And that would be a lot of them once the word gets out.

carmel & oasis

877-339-8788 OVER 18 TO CALL

FREE MEGA MOVIES

We've added even more excitement to your life!

You're invited to enjoy digital magazines and all videos of all our titles. Visit **FreeMegaMovies.com** for more info.

FREE 3 day trial membership - Get one and access ALL issues & videos!

Order printed magazine subscriptions - Mailed directly to you, in discrete packaging

Order XXX toys - Check out special offers and more at ***blairtoys.com***

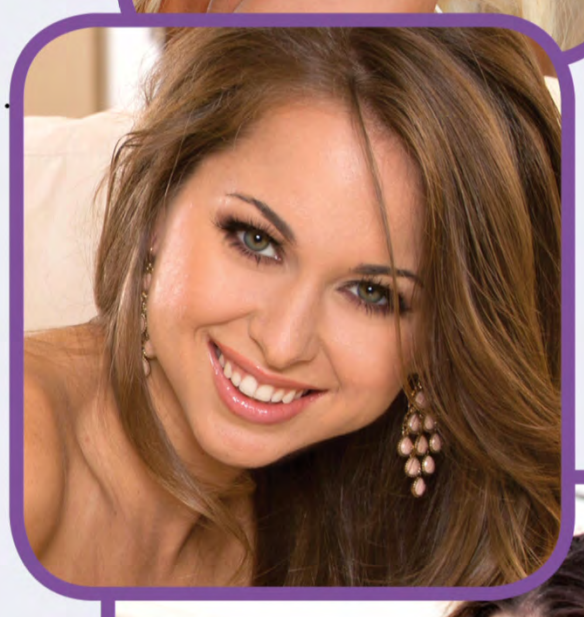

But wait... there's more!

- **Instant access** - Login, then enter your coupon code and watch instantly
- **Download option** - You now have the ability to download videos & magazines to any device
- **Newsletter** - Sign up to receive special promotions
- **Free section** - Free stories, free videos and free magazines for your viewing pleasure
- **Members Only section** - One stop shop for members to access all magazines & videos
- **Become an Affiliate** - Start earning today with online tracking & monthly payments

Follow us on Twitter @ FreeMegaMovies1

Follow us on Instagram @ freemegamovies

For any questions, comments or feedback, e-mail us at info@freemegamovies.com

I eased the big car away from the curb in front of the hotel and maneuvered through the sparse late-evening traffic that wound its way around the downtown park. The limo handled beautifully, gliding among those who were "merely driving" like a hawk among crows. I felt set apart, insulated in quiet comfort from everything that was outside.

A soft moan pulled my eyes to the rearview mirror. A large clear plastic privacy shield separated me from the action in the back seat, but the mirror provided a visual and the switched-on intercom brought me the sound.

The woman had slipped the strap of her evening dress off her shoulders and pulled the material down to reveal her luscious tits. A dude on each side of her licked and sucked a nipple while she purred and pressed their mouths tighter against her chest. Blonde hair cascaded down her back, gleaming in the glow cast by the streetlights.

The bulge in my pants was unbearable and I massaged it savagely as I watched the woman, my wife, eagerly pursue her passionate lovemaking with those two studs. I gunned the Lincoln toward an industrial complex on the east side of town. Minutes later I pulled alongside the curb in an area dominated by metal warehouses, where we wouldn't be disturbed.

Diane broke their three-way embrace, disengaging herself from the fingers probing her pussy beneath her dress. She utilized the big back seat like a pro, positioning the dark-haired stud with the mustache against one door and tugging down his pants. His erect cock sprang out and she began to slurp it up, her ass in the air, her dress bunched around her shapely thighs. She wiggled invitingly and pulled the hem up to expose the naked whiteness of her ass.

The stocky blond smiled and unzipped his pants. Diane cooed when she reached back and found his cock; it was longer and thicker than the one in her mouth. When the blond pressed into her, Diane grunted but shoved her ass back hard against him until he was buried. If the two guys noticed that the chauffeur's eyes were riveted on the rearview mirror, they kept it to themselves. They had their hands full with Diane.

She was engaged in a masterful blowjob; her mouth hollowed and stretched, taking the head to the back of her throat, bobbing it against her tonsils as she had done with me so many times, then withdrawing to the tip, maintaining her exquisite suction, twirling her tongue around the underside of the circumcised head. The dark-haired guy was feeling the effects; his mouth was open and he had begun to raise his hips in rhythm with Diane's sucking. She in turn was responding to the meaty tool of the thrusting blond. Her ass bucked and rolled wildly as her pussy took all of his savage fucking.

My wife was being fucked by two men and I loved every second of it. I had my cock out and I timed my orgasm to theirs with care and precision, rubbing gently at the head, stalling my cum until they were ready.

Diane came first. Her ass and head bobbed furiously and moans leaked from her mouth despite the fact that it was stuffed with cock. Her

1-800 SHE MALE

7 4 3 6 2 5 3

CUM ON, BIG BOY...SATISFY UR CURIOSITY WITH A SMOKIN' HOT SHEMALE!

CALL NOW!

WE ACCEPT → SPECTRUM VISA MasterCard AMERICAN EXPRESS DISCOVER

B012

CUM SUCKING SLUTS!

ONLY 65¢ PER MIN

LIVE, NASTY, 1-ON-1 ONLY .95¢ PER MIN

LIVE CUM SUCKING GROUP ACTION ONLY .65¢ PER MIN

1-800-669-0000

+ SMALL $2.95 CONNECT FEE / ADULTS 18+ ONLY / CREDIT CARD

WE ACCEPT → SPECTRUM

B075

HOT WET XXX SEX!

ONLY 89¢ PER MIN

LIVE ONE-ON-ONE

1-800-TO-WHORE

8 6 9 4 6 7 3

*At least 18 yrs of age. Credit card/adults 18+ only.

WE ACCEPT → SPECTRUM

B069

TIGHT TEEN PUSSY!*

ONLY 65¢ PER MIN

VERY TIGHT, VERY PRIVATE 1-ON-1 ONLY .95¢ PER MIN

LIVE CUM SUCKING GROUP ACTION! ONLY .65¢ PER MIN

1-800-669-0000

+ SMALL $2.95 CONNECT FEE / ADULTS 18+ ONLY / CREDIT CARD

WE ACCEPT → SPECTRUM

B074

YOU'LL CUM SO HARD, DADDY!!*

ONLY 89¢ PER MIN

1-800-TO-WHORE

8 6 9 4 6 7 3

*At least 18 yrs of age. Credit card / adults 18+ only WE ACCEPT → SPECTRUM

B046

DRIPPING WET CUNTS

89¢ per min.

1-800- LIVE 1-ON-1

800-FUCK

3 8 2 5

www.89centgirls.com

+ a $3.89 connect fee. Credit card, Check by Phone. Adults 18+ only

BLAIR-NTS-09

thrashing set the other two off. The big blond threw back his head and dug his fingernails into Diane's ass, leaving red trails that would turn me on for a week. His dark-haired friend brought his hips into Diane's pistoning face one final time and emptied his hot juice into her mouth.

Diane continued to milk them and I struggled to control myself until her finale. There it was! She backed her lips to the head of the shrinking cock in her mouth and let rivulets of sperm run down her chin. One final squeeze and I came, jetting my load across the front seat, nearly to the passenger-side door.

When I'd recovered and cleaned up the front seat, I started the car and Diane and the men put themselves back in order. Soon we'd dropped them off where she'd picked them up. Then Diane and I headed for our motel room where we would fuck like animals and share and savor every detail of the evening's action.

I have been married to Diane for 11 years. She is the hottest, finest 32-year-old woman I have ever encountered. Last year the thrill seemed to have gone out of our love life and I tried to think of a remedy. I came up with a twist that both of us have found very exciting: Acting out a sex fantasy with Diane playing the wealthy society fox cruising for cock; I am her driver.

We decided to do it at a large city within two hours of our home. The distance and the big city population provide the desired anonymity the fantasy requires. We arrived a day ahead to rest and to do some shopping. We finally rented a black sedan with silver velour interior. It was furnished with plush carpeting, TV, wet bar and kick-ass sound system, and a rearview mirror with a panoramic view of the big back seat.

I paid off the driver and put on a chauffeur's outfit, complete with visored cap. Diane put on as little as possible. I let Diane out at a cocktail lounge that looked promising; she checked things out inside. If a guy (or two) interested her, the plan was she'd ask if he'd like to share a little action in her limo. I've always had a streak of the voyeur and when I watched my lovely wife fuck those two young studs I was horny for weeks. And Diane had the opportunity to sample any man she found attractive ... with her husband's approval, of course.

Three months later we were both eager to act out the fantasy again. It started when Diane picked up a huge stud in the bar of a motel near the airport. When she brought him to the car I was stunned. He had massive arms and a trim waist, and I swore he must be a defensive lineman for a pro football team. I was anxious to see whether his cock was as large as the rest of him and, if it was, whether he'd be able to make it fit in Diane's pussy.

They began kissing passionately before I'd even pulled away from the curb. Despite his bear-like appearance, the big man was gentle. He realized that Diane was hot, as hot as I'd ever seen her. He seemed intent on driving her mad by proceeding at a leisurely pace. Diane reached for his dick, but he pushed her hand away and slid the spaghetti straps of her dress off her shoulders. I made several circuits through some sleepy residential neighborhoods while he stroked her tits and licked them while Diane literally begged for his cock. I was searching desperately for a secluded parking place. I finally found a row of houses, all with the lights off. I parked the car and locked my eyes to the mirror.

As though on cue, he let Diane tug down his zipper. When that mammoth hunk of meat came into view Diane's gasp matched mine. This guy was truly hung like a horse. The big man smiled as Diane fondled his cock, ogling it all the while. It protruded like a majestic wand from a curly, black mat of pubic hair. It was at least nine inches in length, with thick veins and a fist-like head. I unzipped my pants and began stroking my shaft.

Diane dipped her head to his crotch, took as much of the huge club into her mouth as she could, then clutched both hands around what was left and pumped away. He locked his hands behind his head and tried to keep his composure, but Di-

WE ACCEPT → SPECTRUM VISA MasterCard AMERICAN EXPRESS DISCOVER

WANNA PIC? ;)

TELL ME HOW U LIKE IT, BABY!

GIMME THAT D, MISTER!

1-800 GET-TEEN!
4 3 8 8 3 3 6

PRICES RANGE FROM $1.99 – $5.99 PER MINUTE. SUCHARGES MAY APPLY. ALL CREDIT / DEBIT CARDS ACCEPTED OR CHECK BY PHONE. ALL MODELS 18+.

B025

1-800 TO-WHORE
8 6 9 4 6 7 3

Call me baby! oxox

I'm waiting!

ONLY 89¢ PER MIN!

Girl depicted at least 18 yrs of age. Must be over 18 to call. Major Credit Cards accepted.

VISA MasterCard AMERICAN EXPRESS DISCOVER SPECTRUM ←WE ACCEPT

B028H

SPREAD THESE CHEEKS!

LIVE! 1 ON 1

1-800 BUTT SEX
2 8 8 8 7 3 9

WE ACCEPT SPECTRUM

B018
$4.99 per/min. Premium and access fees may apply. You must be 18+ and have a Visa, Mastercard, American Express, Discover or Spectrum card.

ane's tongue is second to none and she was doing her best work.

Soon his breathing quickened and he moved his hands to her head. Diane was mewing and squirming like a woman possessed, her eyes wide with desire that bordered on obsession; she straddled one of his legs and rubbed her crotch against him as she sucked. As the big man responded, Diane's sucking grew more intense and her mouth literally pistoned on the giant black prong. It glistened like polished ebony as it pierced her face again and again.

His face contorted and he forced her to take even more of his cock as he came. Diane sucked like a vacuum, letting a little seep from the corners of her mouth far my benefit, though I don't think she wanted to give up any of it. I came immediately in a series of geysers that rose higher than the dashboard.

Diane continued to suck him. It was obvious that he hadn't lost his hard-on. He practically had to pry Diane off his cock. He drew her up, lifting her dress and stroking her pussy. She wore no panties and when he touched her she shivered. He fingered her to the brink of orgasm several times. I thought Diane would go insane each time he prolonged her ecstasy.

At last he positioned her like a helpless doll above his pole. The entire length was visible as he lowered her pussy onto the bulbous head. His shaft was thick as a wrist. The biggest she'd ever taken. I began to wonder if she could open wide enough; and I am sure Diane was eager to find out herself. She let him hold her, reaching a hand between them to spread her pussy lips with her fingers. She sighed with delight as he eased her pussy down over the swollen head. Then, a fraction of an inch at a time, he pressed his staff inside as he pulled her over him.

My cock was erect again and, despite having just cum, I had to stroke myself gently to keep from erupting.

The big man's casual pace gave Diane's pussy a chance to open for him, but it was also driving her wild with anticipation. She wanted all of him and he was holding her above him, making her take it as he gave it. His hips now began to pump rhythmically to aid penetration as he lowered her. Three inches remained. Then two. Finally he cast a knowing grin toward my reflection in the mirror and jammed Diane down on the final inch. She screamed, her pussy bursting in a shuddering orgasm that left her clutching his shoulders for support.

When she had calmed he began to fuck her for real. His big hands squeezed her silky ass and she gladly gave herself to his manipulation. He used her and she loved it. His cock was covered and uncovered by her pussy as he raised and lowered her over the entire length of his shaft. When he picked up the pace Diane clawed at his chest with her nails, her head thrown back, silky yellow hair covering her back nearly to her ass. She didn't need his help now. She went wild, fucking up and down, plunging that great tool to the back walls of her wanton pussy.

As they neared climax, the big man turned himself so that his head and shoulders pressed against the back seat. He spun Diane so that she faced away from him, toward me. They hadn't missed a stroke. My cock was like steel. I could see it all. My wife's face twisted in passion, her hands massaging her mounds, his fingers rubbing her clit, the thick shaft framed between her thighs. We came together, Diane's squealing explosion leading the way.

After we dropped him off, Diane moved to the front seat and sucked me all the way back to the motel. The entire evening remains etched in our minds like a series of erotic photos.

That was nearly five months ago. While we are anxious for a repeat performance, Diane and I both realize that the thrill of the adventure is so extraordinary because it is not commonplace. The limo provides the perfect setting to take us from the ordinary to a world of dream-like isolation, where erotic fantasy can come true. As long as we don't overdo it.

B019
THE ONE AND ONLY!
1-800 JACK OFF
5 2 2 5
6 3 3
JUICY + READY!
LIVE SEX 24 HOURS
FOR A WALK ON THE WILD SIDE...
1-888-JACK-OFF
5 2 2 5 6 3 3
Most major credit cards accepted & Check by Phone,
$1.98 to $3.98 per/min. plus a small $2.98 connection fee.
VISA MasterCard AMERICAN EXPRESS DISCOVER SPECTRUM
WE ACCEPT

adults 18+ only
1-800 TO-WHORE
8 6 9 4 6 7 3
ONLY 89¢ PER MIN
B042
Credit card VISA MasterCard AMERICAN EXPRESS DISCOVER SPECTRUM
WE ACCEPT

TIGHT TEEN PUSSY!*
ONLY 65¢ PER MIN
VERY TIGHT, VERY PRIVATE
1-ON-1
ONLY .95¢ PER MIN
LIVE CUM SUCKING GROUP ACTION
ONLY .65¢ PER MIN
1-800-669-0000
*At least 18 yrs of age.
Credit card/adults 18+ only.
WE ACCEPT
SPECTRUM
B071

CUM FUCK A TEEN WHORE!*
ONLY 89¢ PER MIN
LIVE! 1 on 1
1-800-TO-WHORE
8 6 9 4 6 7 3
*At least 18 yrs of age.
Credit card/adults 18+ only.
WE ACCEPT
SPECTRUM
B067

HORNY NYMPHO SLUTS!
ONLY 65¢ PER MIN
LIVE, NASTY, 1-ON-1
ONLY .95¢ PER MIN
1-800-669-0000
+ SMALL $2.95 CONNECT FEE/
ADULTS 18+ ONLY / CREDIT CARD
WE ACCEPT
SPECTRUM
B075

DRIPPING WET CUNTS
89¢ per min.
1-800-
LIVE 1-ON-1
800-FUCK
3 8 2 5
www.89centgirls.com
+ a $3.89 connect fee. Credit card, Check by Phone. Adults 18+ only

BLAIR-NTS-11

HORNY NYMPHO SLUTS!
ONLY 65¢ PER MIN
LIVE, NASTY, 1-ON-1
ONLY .95¢ PER MIN
1-800-669-0000
+ SMALL $2.95 CONNECT FEE / ADULTS 18+ ONLY / CREDIT CARD
WE ACCEPT
B075

HOT & DRIPPING WET!
ONLY 89¢ PER MIN
LIVE! 1 on 1
1-800-TO-WHORE
8 6 9 4 6 7 3
*Sml $3.89 connect fee.
Credit card or check by phone.
Adults 18+ only.
WE ACCEPT
B066

CUM SUCKING SLUTS!
ONLY 65¢ PER MIN
LIVE, NASTY, 1-ON-1
ONLY .95¢ PER MIN
LIVE CUM SUCKING GROUP ACTION!
ONLY .65¢ PER MIN
1-800-669-0000
+ SMALL $2.95 CONNECT FEE / ADULTS 18+ ONLY / CREDIT CARD
WE ACCEPT
B073

KINKY BLOWJOBS
LIVE 1-on-1 IS ONLY 89¢ PER MIN
1-866-666-TSTS
8 7 8 7
Credit card / Adults 18+ only
plus small $3.89 connect fee

TIGHT TEEN PUSSY!*
ONLY 65¢ PER MIN
VERY TIGHT, VERY PRIVATE
1-ON-1
ONLY .95¢ PER MIN
LIVE CUM SUCKING GROUP ACTION
ONLY .65¢ PER MIN
1-800-669-0000
*At least 18 yrs of age.
Credit card/adults 18+ only.
WE ACCEPT
B071

DRIPPING WET CUNTS
89¢ per min.
1-800-
LIVE 1-ON-1
800-FUCK
3 8 2 5
www.89centgirls.com
+ a $3.89 connect fee. Credit card, Check by Phone. Adults 18+ only

BLAIR-NTS-12

blair toys

www.blairtoys.com

SUPER SALE!

FREE SHIPPING ON ORDERS $99+

FREE SHIPPING DOMESTIC U.S.A. ONLY

UP TO 60% SAVINGS!

VISIT US AT BLAIRTOYS.COM TO BROWSE THESE AND OVER 40,000 OTHER PRODUCTS!

SIGN UP TODAY FOR EMAIL SPECIALS & PROMO CODES

SAVE BIG TOMORROW!

www.blairtoys.com

GET 10% OFF ANY ORDER

When you use promo code: **TAKE10** at checkout

Limited time offer. Online deal only.

bathmate

BATHMATE HYDRO XTREME3 PENIS PUMP WATER PUMP KIT CLEAR

Combining legally unbeatable power with a simple, easy to use design, HydroXtreme3 means real gains for size and more. Perfect for anyone up to 3 inches when erect, Bathmate HydroXtreme3 is only the second micropenis pump on the market, along with our Hydromax3. Used for up to 15 minutes daily, HydroXtreme3 quickly builds real improvements for penis size erection quality, and personal confidence.

REG. PRICE ~~$206.74~~ **$186.99**

SKU: BOBM-HX3-CC

DOC JOHNSON
AMERICAN PLEASURE PRODUCTS

MAIN SQUEEZE GIRLS OF SOCIAL MEDIA LAYNA ME ULTRASKYN STROKER PUSSY MASTURBATOR VANILLA 8 INCH

Sexy Canadian model and influencer @layna.me (known by her many fans as LaynaBoo) joins the Main Squeeze Girls of Social Media lineup with a variable pressure hard-case stroker molded directly from her body.

REG. PRICE ~~$77.99~~ **$51.99**

SKU: DJ-5210-05-3

HUSTLER VIBRATING PUSSY STROKER MASTURBATOR REMOTE CONTROL WATER-PROOF SASHA GREY

SAVE 40%

This lifelike masturbator features a lusciously pink vagina for your cock!

REG. PRICE ~~$38.99~~ **$25.99**

SKU: HT-P28

ASTROGLIDE

ASTROGLIDE PREMIUM SILICONE GEL LUBRICANT 30Z TUBE

REG. PRICE ~~$35.74~~ **$22.49**

SKU: ZASTRO71

ONYX INTERACTIVE MALE MASTURBATOR RECHARGEABLE BLACK

The third-generation Onyx has a completely different rotating motor that goes in a continuous up-down motion simulating intercourse. Onyx+ can reach up to 140 strokes per minute while still maintaining a more silent motor than both of its predecessors, making the sensory experience of using Onyx+ even more exciting.

$186.99 REG. PRICE ~~$200.49~~ SKU: KIIR11020

VIVID RAW

VIVID RAW REVERSE COWGIRL LOVE DOLL INFLATABLE VIBRATING DOLL

SAVE $24

Sitting position love doll with 3 love holes. Life-like pussy with accentuated lips and textured chamber. Large natural breasts with erect nipples.

$47.49 REG. PRICE ~~$71.24~~ SKU: SE-7530-60-3

FUCK FRIENDS AMBER INFLATABLE LOVE DOLL WITH VIBRATING VAGINA WATERPROOF FLESH

This inflatable sex doll is a life-size brunette and comes to you in the sitting position ready for you to take her sitting on top of you or doggy style! Her warm tight ass and specially contoured Vagina will make you explode every time! Amber will most definitely take your next sexual sensual encounter to a new level!

$81.49 REG. PRICE ~~$122.24~~ SKU: WT3147

linx

LINX AMPLIFY PUMP MASTURBATOR QUICK AIR RELEASE CLEAR/BLACK

features an inner stroker sleeve with multiple textures for maximum sensation and the quick air release push button allows you to finish up your session in an instant. This is a fantastic stroker for men who want to power up their play.

$31.49 REG. PRICE ~~$47.24~~ SKU:ABSL-X025

MAX CONTROL PROLONG SPRAY EXTRA STRENGTH 1 OZ

Take it nice and slow with MAX CONTROL Prolong Spray. Fast acting, it goes to work reducing your level of sensitivity so you and your partner can enjoy prolonged play and pleasure. Acts as a temporary topical desensitizer to reduce sensitivity. Helps prevent premature ejaculation and to prolonge pleasure. Paraben and fragrance free. No added color.

$25.99 REG. PRICE ~~$38.99~~ SKU: CE-MAX3503-01

SATISFYER MEN PRESSURE SPIRAL SLEEVE

Allow the wild and curvy funnel of the Pressure Spiral sleeve to fill you with formless bliss. The subtle spirals and crescendo of caresses entwine your penis. This, combined with directional resistance allows you to reach gale-force orgasm time and again.

$12.49 REG. PRICE ~~$18.74~~ SKU: EISM007

ZOLO

ZOLO 360 ROTATING MALE STIMULATOR BEADED MASTURBATOR BLUE

7 rotation functions. 5 speeds. Stimulating nubs and beads provide a pleasurable experience. Grip handle for 1-handed use. LED indicator. Slip and slide inside with soft sleeve material. Includes 1 masturbator, 1 travel bag. Req 4 AA batteries.

$112.99 REG. PRICE ~~$169.49~~ SKU: XGZO6014

ZOLO WARMING DOME PULSATING MALE STIMULATOR WITH WARMING FUNCTION WATERPROOF

Powerful oral sex stimulation of head and frenulum. 6 vibration modes and 3 intensity levels. Warming function for a more realistic feeling. Ergonomic easy grip non-slip finishing. Rechargeable and waterproof. Shower friendly. Includes 1 masturbator, 1 travel bag.

$96.99 REG. PRICE ~~$145.49~~ SKU: XGZO6016

ELBOW GREASE ORIGINAL FORMULA CREAM LUBRICANT 4 OUNCE

The one that started it all. Elbow Grease Original is the oldest sexual lubricant on the market today! The Original formula hit the market in 1979. Elbow Grease Original is a mineral oil based thick cream lubricant. Its viscosity is exquisite. The Original formula has been a favorite for years and continues to exceed our expectations as the best seller!

$14.49 REG. PRICE ~~$21.74~~ SKU: ZBC101

JESSE JANE BEND HER OVER PUSSY AND ASS MASTURBATOR FLESH

Petite and perfect for discreet action! Jesse's sweet, tight pussy and ass are ready for you... Bend this babe over and give her all you got. Jesse Jane is here to reclaim her throne. The bubby and busty blonde is back and ready for your cock! This smaller, hand-sculpted replica of her ass, including her beautiful pussy and asshole, was made just for you! Hand-painted details make it even more lifelike. The nubbed texture of her pussy and the ribbing in her asshole will make it hard to choose which one you like more. Luckily, you never have to! This pretty little lady is always face-down, waiting for your dick.

$129.99 REG. PRICE ~~$194.99~~ SKU: XR-JJ108

FLESHLIGHT

FLESHLIGHT STAMINA TRAINING UNIT VALUE PACK TEXTURED ANAL KIT GOLD CASE WITH PINK ANUS

SAVE $43

The Pink Butt stamina training unit value pack contains the full Fleshlight experience all in one box. Everything you need to enjoy and care for your Fleshlight Toy is sold as one unit. The value pack includes: 1 Fleshlight Pink Butt Stamina Training Unit, 1 Fleshlube Water 4oz/100mil, 1 Fleshwash Cleaner 4oz/100mil, 1 Fleshlight Renewing Powder, 1 Fleshlight Shower Mount.

$85.49 REG. PRICE ~~$128.24~~ SKU: FL9068

Name: _____

Address: _____

City: _____ St: _____ Zip: _____

Day Phone: _____

Signature: _____ ☐ I am 18 years or older

Payment Method: Cash ☐ Check ☐ Money Order ☐

MC ☐ Visa ☐ Credit Card #: _____ CVV#_____

Expiration: _____ / _____

Mail & make payable to:

EFFEX MEDIA
P.O. BOX 129
Tennent, NJ 07763

*please print clearly

SKU	ITEM TITLE	PRICE	QTY	SUBTOTAL
	(free shipping on orders $99+)	S&H	7.99	TOTAL

*Domestic U.S.A. only.

summer

Some of the hottest things happen in the summertime. And this Summer is bound to be a hot one. She left the cold Midwest for the sunny warmth of Arizona, but found that too hot, so now she's become an L.A. lover. That's the perfect place for sun lovers and, better yet, nature lovers to explore. Fresh and free, she's about to explore herself in the warmth of the sun and play with her favorite vibrator for fun!

I NEED TO COOL OFF

But that hot pussy of hers needs to be cooled off first. With warm hands on her pussy lips, she pulls them gently apart until just the right amount of breeze strikes her love hole. It's wetness and the breeze cool things down, but her vibe is beckoning her for attention. Picking it up, it finds its way to her waiting opening and inserts itself for her, and our, enjoyment.

888-400-3287 OVER 18 TO CALL

OMG, BABY!
YOU FEEL SO GOOD!
CALL NOW!
1-800-382-5464 FUCKING
$0.99 - $2.99 per/min. Premium & access fees may apply, depending on menu selection. 18+, Adults only! Call now!
VISA
MasterCard
AMERICAN EXPRESS
DISCOVER
SPECTRUM
WE ACCEPT
B021

YOUNG & HORNY SLUTS!
ONLY
65¢ PER MIN
LIVE, NASTY, 1-ON-1
ONLY .95¢ PER MIN
LIVE CUM SUCKING GROUP ACTION
ONLY .65¢ PER MIN
1-800-669-0000
+ SMALL $2.95 CONNECT FEE / ADULTS 18+ ONLY / CREDIT CARD
WE ACCEPT
SPECTRUM
B072

TIGHT TEEN PUSSY!*
ONLY
65¢ PER MIN
VERY TIGHT, VERY PRIVATE
1-ON-1
ONLY .95¢ PER MIN
LIVE CUM SUCKING GROUP ACTION!
ONLY .65¢ PER MIN
1-800-669-1111
+SMALL $2.95 CONNECT FEE
ADULTS 18+ ONLY / CREDIT CARD
*ALL GIRLS ARE 18 YRS OF AGE
WE ACCEPT
SPECTRUM
A019

HOT & DRIPPING WET!
ONLY
89¢ PER MIN
LIVE! 1 on 1
1-800-TO-WHORE
86 94673
*Sml $3.89 connect fee. Credit card or check by phone. Adults 18+ only.
WE ACCEPT
SPECTRUM
B066

PRETTY GIRLS, FILTHY MOUTHS!
ONLY
89¢ PER MIN
LIVE! ONE-ON-ONE
1-800-TO-WHORE
86 94673
*At least 18 yrs of age. Credit card/adults 18+ only.
WE ACCEPT
SPECTRUM
B068

1-800-TO-WHORE 86 94673
u make me so wet!
ONLY
89¢ PER MIN
B045
Credit card / adults 18+ only
VISA
MasterCard
AMERICAN EXPRESS
DISCOVER
SPECTRUM
WE ACCEPT

BLAIR-NTS-13

do u like what u see, Daddy?

u know u want it! :p

1-800 TEEN-ASS 8 3 3 6 2 7 7

A057

$4.99 per/min. Premium and access fees may apply. Adults 18+
Must have a Visa, Mastercard, American Express, Discover or Spectrum card..

VISA MasterCard AMERICAN EXPRESS DISCOVER SPECTRUM ← WE ACCEPT

HORNY NYMPHO SLUTS!
ONLY 65¢ PER MIN
LIVE, NASTY, 1-ON-1 ONLY .95¢ PER MIN
1-800-669-0000
+ SMALL $2.95 CONNECT FEE / ADULT 18+ ONLY / CREDIT CARD A025

HOT & DRIPPING WET!
ONLY 89¢ PER MIN
LIVE! 1 on 1
1-800-TO-WHORE 8 6 9 4 6 7 3
Adults 18+ only
+ Small $3.89 connect fee. Credit card, Check by Phone A023

TIGHT TEEN PUSSY!*
ONLY 65¢ PER MIN
VERY TIGHT, VERY PRIVATE 1-ON-1 ONLY .95¢ PER MIN
LIVE CUM SUCKING GROUP ACTION! ONLY .65¢ PER MIN
1-800-669-1111
+SMALL $2.95 CONNECT FEE / ADULT 18+ ONLY / CREDIT CARD
*ALL GIRLS ARE 18 YRS OF AGE A019

KINKY BLOWJOBS
LIVE 1-on-1 IS ONLY 89¢ PER MIN
1-866-666-TSTS 8 7 8 7
Credit card / Adults 18+ only
plus small $3.89 connect fee

Call me NOW!
B046

YOU'LL CUM SO HARD, DADDY!!*
ONLY 89¢ PER MIN
1-800-TO-WHORE 8 6 9 4 6 7 3
*At least 18 yrs of age. Credit card / adults 18+ only WE ACCEPT → SPECTRUM

don't let my size fool you because I can suck and fuck with the best of them. That means my mouth and pussy can handle a big cock. I dare guys to 'bring it on' and test me. They are all pretty shocked when they see the entire thing disappear down my throat, or deep into my soaking wet pussy. When I'm asked why I do adult photos and videos, I tell them because I just so happen to love sex.

I HOPE THE NEXT FEW PAGES ARE AS EXCITING FOR YOU AS THEY ARE FOR ME

dillion

And I'm very comfortable with sex, and that didn't take very long. I fucked a lot in college. Then, after I did a shoot or two, I got to love the camera. So when my partners came out on set, it only took a time or two but I got comfortable with getting fucked on camera. All the guys early on were very patient and nice, so it was easy to relax and fuck them. I hope it shows when I perform.

888-595-6833 OVER 18 TO CALL

AM I YOUR FAVORITE DIRTY THOUGHT?

EROTIC FILM GUIDE

Check out our new website:
www.freemegamovies.com

Follow us on Instagram
@ freemegamovies

Follow us on Twitter
@ FreeMegaMovies1

EROTIC FILM GUIDE

❑ 6 bi-monthly issues: US $25.00
❑ 12 bi-monthly issues: US $45.00

Go online to order your subscription, or complete the form below and mail to:
Blair Publishing, Inc., 10170 W. Tropicana Ave. #156-168, Las Vegas, NV 89147

For all our customers outside the U.S., please check out our hardcore digital editions on ***www.skinmagz.com/40****.*

Name *(print)*

Signature ❑ I am 18 years or older

Address

City State Zip Code

PAYMENT METHOD: ❑ CASH ❑ CHECK ❑ MONEY ORDER - Please make payable to Blair Publishing, Inc. in U.S. funds

❑ MC ❑ VISA Card Number Exp. Date

Email Address

Subtitles and frequency are subject to change without notice. Please allow 6-8 weeks for first issue. This offer is not available in Nevada.
We accept check, money order, Visa & MasterCard. Credit Cards valid for U.S. residents only.

KINKY SLUTS!
ANYTHING GOES!
1-888
712
10N1
6 6
ALL LIVE!
18+ BL014

I'm 41 and Still A Complete
1-888-356-SLUT
7 5 8 8
So Wet!
So Soft!
So Hot
I WANT YOU
TO TASTE MY
1-888-595
TWAT
8 9 2 8
Fuck My Deep
Cleavage!
1-888-TITS-855
8 4 8 7
18+ BL006

Just one taste...
1-888-690
LICK
5 4 2 5
and you'll be
HOOKED!
ALL YOU NEED IS
1-888-967-LOVE
5 6 8 3
18+ BL012

1-800
607
4HER
4 3 7
THIS MOM
AIN'T A
COUGAR
SHE'S A
TIGER!
LEARN FROM
THE BEST!
JERK OFF WITH MY PANTYHOSE
& CUM ON MY THIGHS!
1-888
664-LEGS
5 3 4 7
18+ BL009

HOT ORIENTAL ORAL!
ME WANT TO
SUCK &
FUCK!
1-800
761
ASIA
2 7 4 2
18+ BL004

MY BALLS ACHE
FOR YOU!
1-888
676
DICK
3 4 2 5
1-ON-1 HARDCORE ACTION!
1-888-673-8777
GIVE ME SUM HOT CUM!
1-877-844-SUCK
7 8 2 5
18+ BL005

18+ ONLY
HEY BABY, LET'S GET IT ON...
...make it quick,
my husband could
be home soon!
1-888-59
SCREW
7 2 7 3 9
CALL NOW FOR SOME
HOT GRANNY ASS ACTION
1-888-833
LUST
5 0 7 0
STICK IT ALL THE WAY IN!

MOMMY NEEDS YOUR COCK!
1-888
666
LOLA
5652
HOT & BORED!
18+ BL007

1-800
853
TAMI
8264
SO THICK AND TENDER
WET & READY!
18+ BL010

I was a Porn Star in the 80's...
now in my 40's I still love to
1-888-599
BANG
2264
ALL NIGHT!
18+ BL008
Nothing beats
HORNY MILF Group Sex!
1-800-915 4-ORGY
674

KINKY SLUTS!
ANYTHING GOES!
1-888
712
10N1
66
ALL LIVE!
18+ BL014

HOT ORIENTAL ORAL!
ME WANT TO
SUCK & FUCK!
1-800
761
ASIA
2742
18+ BL004

XXX
ANAL
FETISH!
1-888-220
4ASS
277
18+ BL002
Dirty Cheating Housewives!
1-888-833
LUST
5878

SUBMISSIVE SLUTS
1-888-675
6969
HARDCORE DOMINATION
1-888-202
2238
HOT AND HORNY GIRLS
1-888-948
9444
18+

YOU WANT IT? THEN SUBSCRIBE AND GET IT!

Monthly Titles

❑ CLUB	6 issues:	❑ US $25.00
	12 issues:	❑ US $45.00
❑ CHERI	6 issues:	❑ US $25.00
	12 issues:	❑ US $45.00
❑ HIGH SOCIETY	6 issues:	❑ US $25.00
	12 issues:	❑ US $45.00

Bi-monthly Titles

❑ 30+ MILF	6 issues:	❑ US $25.00
	12 issues:	❑ US $45.00
❑ 40+	6 issues:	❑ US $25.00
	12 issues:	❑ US $45.00
❑ 50+	6 issues:	❑ US $25.00
	12 issues:	❑ US $45.00
❑ E.F.G.	6 issues:	❑ US $25.00
	12 issues:	❑ US $45.00
❑ N.H.W.	6 issues:	❑ US $25.00
	12 issues:	❑ US $45.00
❑ FOX	6 issues:	❑ US $25.00
	12 issues:	❑ US $45.00
❑ SWANK	6 issues:	❑ US $25.00
	12 issues:	❑ US $45.00
❑ GALLERY	6 issues:	❑ US $25.00
	12 issues:	❑ US $45.00
❑ CLUB INTERNATIONAL	6 issues:	❑ US $25.00
	12 issues:	❑ US $45.00
❑ CLUB SPECIALS	6 issues:	❑ US $25.00
	12 issues:	❑ US $45.00

Follow us on Instagram
@ freemegamovies

Follow us on Twitter
@ FreeMegaMovies1

Check out our new website:
www.freemegamovies.com

Go online to order your subscription, or complete the form below and mail to:
Blair Publishing, Inc., 10170 W. Tropicana Ave. #156-168, Las Vegas, NV 89147

*For all our customers outside the U.S., please check out tour hardcore digital editions on **www.skinmagz.com/40**.*

Name *(print)* _____

Signature _____ ❑ I am 18 years or older

Address _____

City _____ State _____ Zip Code _____

PAYMENT METHOD: ❑ CASH ❑ CHECK ❑ MONEY ORDER - Please make payable to Blair Publishing, Inc. in U.S. funds

❑ MC ❑ VISA Card Number _____ Exp. Date _____

Email Address _____

Subtitles and frequency are subject to change without notice. Please allow 6-8 weeks for first issue. This offer is not available in Nevada.
We accept check, money order, Visa & MasterCard. Credit Cards valid for U.S. residents only.

I WANT TO BE THE REASON YOU LIKE SEX.

Why, you may ask? Because it's important to me that me and my movies leave you satisfied.

That why we created www.freemegamovies.com.
Well, every printed magazine includes a coupon code that gives FREE access to the digital edition and XXX movies!

To use the coupon code at www.freemegamovies.com:

1) Add magazine issue to cart
2) At checkout, enter the coupon code from the printed issue.
3) This will give you access at no charge!

AND, here's the kicker! All online magazines unlock access to FREE Mega Movies of the models in that issue.

BUT WAIT , there's more... You can also get access by becoming a member & accessing EVERYTHING on Free Mega Movies!

FREE MEGA MOVIES

Enter this coupon code at www.freemegamovies.com. Code expires 8/9/21.

62280640

Code is numeric digits only. Go to www.freemegamovies.com for more information.

CAUTION CAUTION! HOTTEST CAUTION CAUTION

COME AND GET IT!

1-800 HOT TEEN 4 6 8 8 3 3 6

TEENS
MILFS
ASIANS
DOMMES
LATINAS
BBWS

1-800 JACK OFF 5 2 2 5 6 3 3

CAUTION CAUTION PHONE SEX EVER! CAUTION

WE ACCEPT → SPECTRUM EST. 1990

B15_BLAIR